

Patient report

Bio-Rad DATE: 03/13/2019
D-10 TIME: 03:23 PM
S/N: #DJ4I016123 Software version: 4.20-2
Sample ID: 10409843
Injection date 03/13/2019 03:08 PM
Injection #: 34 Method: HbA1c
Rack #: --- Rack position: 1

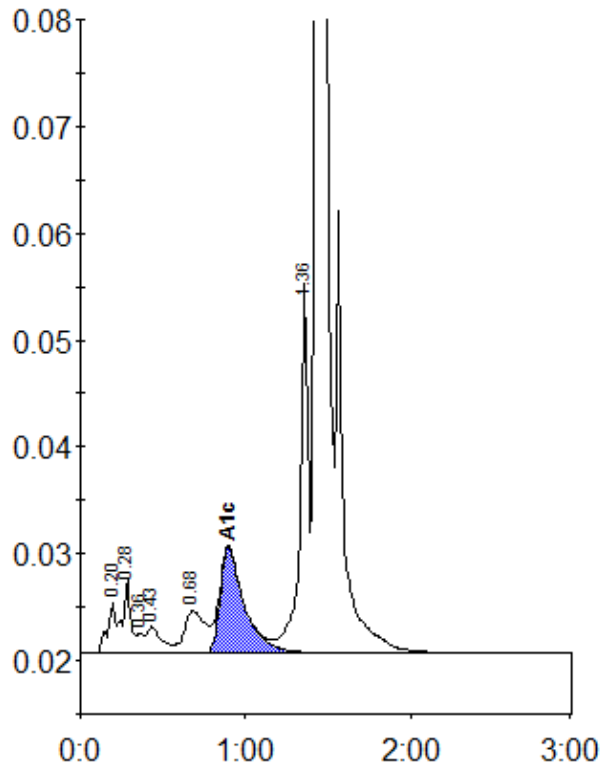

Peak table - ID: 10409843

Peak	R.time	Height	Area	Area %
A1a	0.20	4870	23243	1.1
A1b	0.28	6904	18002	0.8
Unknown	0.36	1895	5403	0.2
F	0.43	2510	15837	0.7
LA1c/CHb-1	0.68	3989	34903	1.6
A1c	0.90	9889	101271	6.5
P3	1.36	34917	121799	5.6
A0	1.43	609419	1845743	85.2
Total Area:		2166202		

Concentration:	%
A1c	6.5